

**A** SITE PLAN - NORTH  
GA2 Scale: 1:1000

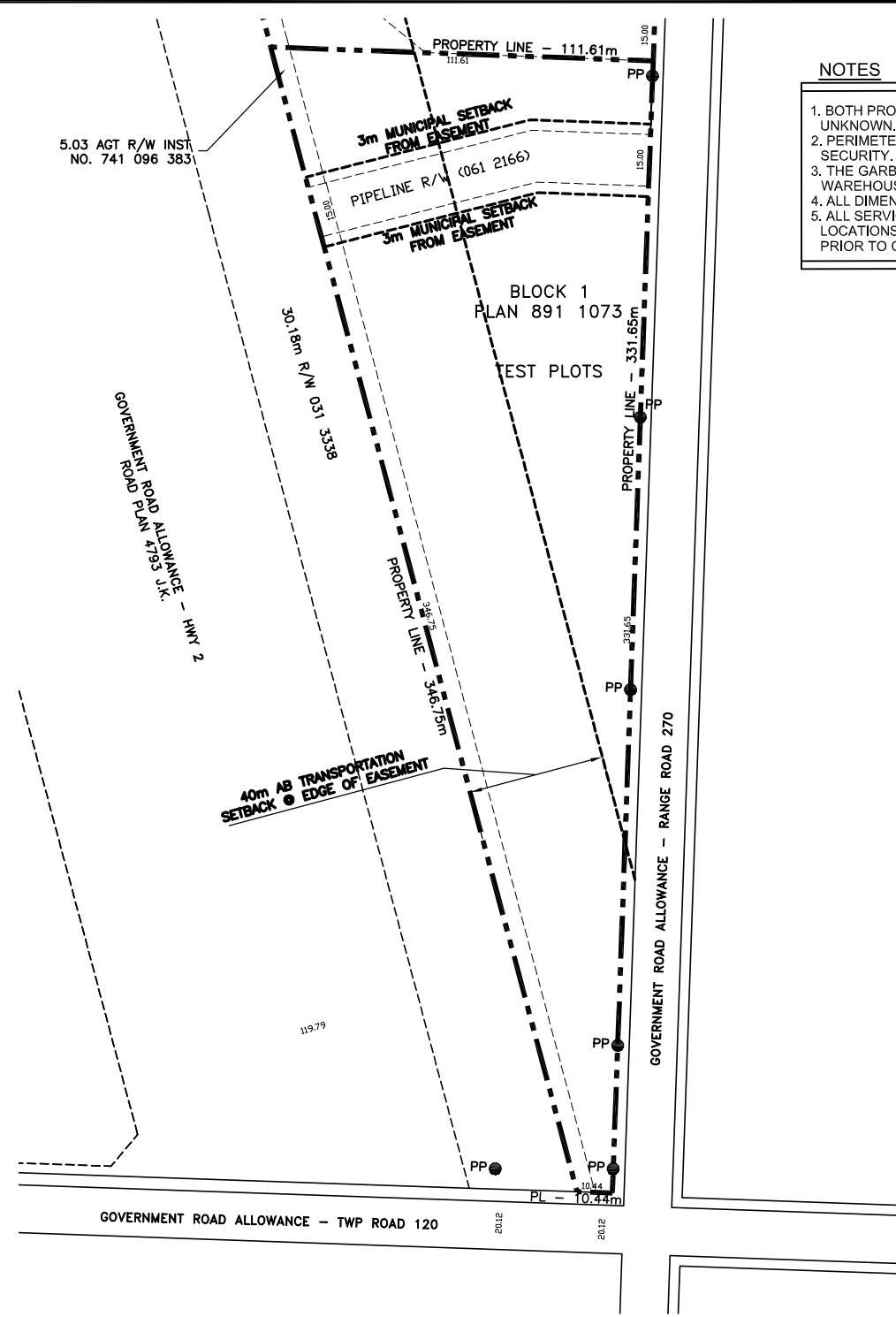

**B** SITE PLAN - SOUTH  
GA2 Scale: 1:1000

- NOTES**
- BOTH PROPERTIES TO BE AMALGAMATED, DATE UNKNOWN.
  - PERIMETER OF PROPERTY WILL BE FENCED FOR SECURITY.
  - THE GARBAGE ROLL BIN WILL BE LOCATED IN THE WAREHOUSE AND REMOVED FREQUENTLY.
  - ALL DIMENSIONS ARE APPROXIMATE.
  - ALL SERVICING (GAS AND POWER) ARE IN APPROXIMATE LOCATIONS. ALBERTA ONE CALL MUST BE COMPLETED PRIOR TO CONSTRUCTION.

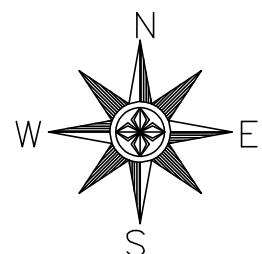

**FIELD REVIEW:**  
THE ENGINEERS HAVE BEEN RETAINED ONLY FOR PERIODIC SITE INSPECTIONS TO ENSURE GENERAL COMPLIANCE OF THE REVIEWED PORTIONS OF THE PROJECT TO THE CONTRACT DOCUMENTS.

**SITE SAFETY:**  
THE ENGINEERS ASSUME NO RESPONSIBILITY FOR ON-SITE WORKER SAFETY FOR OTHER THAN THEIR OWN EMPLOYEES. THE OWNER AND/OR CONTRACTOR SHALL BEAR RESPONSIBILITY FOR SITE SAFETY AS PER THE OCCUPATIONAL HEALTH AND SAFETY ACT.

**PLANS EXAMINATION:**  
DRAWINGS ARE NOT TO BE USED FOR CONSTRUCTION UNTIL REVIEWED AND APPROVED BY THE AUTHORITY HAVING JURISDICTION. THIS AUTHORITY, BASED ON APPLICABLE CODES, MAY REQUIRE REVISIONS AND/OR ADDITIONS AND THIS MAY RESULT IN EXTRA COSTS. THESE COSTS ARE UNFORESEEN AND THEREFORE, ARE THE RESPONSIBILITY OF THE OWNER AND/OR CONTRACTOR.

**COPYRIGHTS:**  
ALL DRAWINGS, DESIGNS AND RELATED DOCUMENTS ARE THE PROPERTY OF THE ENGINEERS, PROTECTED BY COPYRIGHT AND MUST BE RETURNED ON REQUEST. REPRODUCTION OF DRAWINGS AND DOCUMENTS IN PART OR IN WHOLE IS FORBIDDEN WITHOUT THE ENGINEERS' PERMISSION. DRAWINGS AND DOCUMENTS ARE TO BE USED ONLY FOR THE PURPOSE FOR WHICH THEY ARE ISSUED AND ARE NOT TO BE USED FOR CONSTRUCTION UNLESS SIGNED BY THE ENGINEER.

**DRAWING REVIEW:**  
DRAWINGS MUST NOT BE SCALED. THE CONTRACTOR MUST CROSS-REFERENCE ALL ARCHITECTURAL, STRUCTURAL, FOUNDATION, ELECTRICAL AND MECHANICAL DRAWINGS AND VERIFY ALL DIMENSIONS, DRAWINGS AND SPECIFICATIONS ON SITE. ANY DISCREPANCIES MUST BE REPORTED TO THE ARCHITECT/ENGINEER PRIOR TO PROCEEDING WITH ANY PART OF THE WORK.

REVISIONS			
NO.	DESCRIPTION	DATE	BY
A	CLIENT DISCUSSION	JUNE 4, 2020	KJ
B	ISSUED FOR LAND USE CHANGE	JUNE 16, 2020	KJ
C	AB TRANSPORTATION SETBACK CHANGE	JUNE 22, 2020	KJ
1	ISSUED FOR DEVELOPMENT PERMIT	JULY 16, 2020	KJ
2	ADDITION OF 20 BINS ON NORTH PL	SEPT 10, 2020	KJ

**WE WOODS EDWARD ENGINEERING LTD.**  
Calgary • Medicine Hat • Rosthern

**CLIENT**  
KORALTA AGRI-BUSINESS INC.  
111A, 8855 McLeod Trail SW  
Calgary, Alberta

**PROJECT**  
PROPOSED PULSE CLEANING FACILITY  
SE 1-12-27 W4M  
MD of Willow Creek (Claresholm, Alberta)

**TITLE**  
GENERAL ARRANGEMENT  
NORTH & SOUTH SITE PLANS

SCALE 1:1000	DATE MAY 28, 2020	DRAWING NO. <b>GA2</b>
DRAWN BY KJ	CHECKED BY	
JOB #:	DWG:	REVISION: 2
PLOTTED:	COPIED:	